

Spring Facility Managers Meeting

April 26, 2016

Paul Umbeck, Director

Environment, Health & Safety Department
Facilities Planning & Management
University of Wisconsin-Madison



Agenda

- ⌘ Automated External Defibrillators
 - ⌘ AEDs on Campus
- ⌘ What Does Life Saving Mean?
 - ⌘ Karla Wethal's Story
- ⌘ Cardiac on Campus
- ⌘ PulsePoint™ Application
- ⌘ CPR/AED Certification
- ⌘ Campus Building Evacuation Maps & AEDs

Karla Wethal

- ⌘ Suffered a cardiac arrest in front of the WARF building on May 5th, 2014
- ⌘ Graduated from the UW-Physician Assistant Program on May 15th, 2015
- ⌘ Currently working as a Family Medicine PA for the Monroe Clinic



Physician Assistant Spotlight Spring 2015: Emergency Education
UWPD Chief's Commendation Award: Steven Diettert & Jordan Johnson

Cardiac on Campus

Brittany Rose Derynda

<http://cardiaconcampus.weebly.com/>

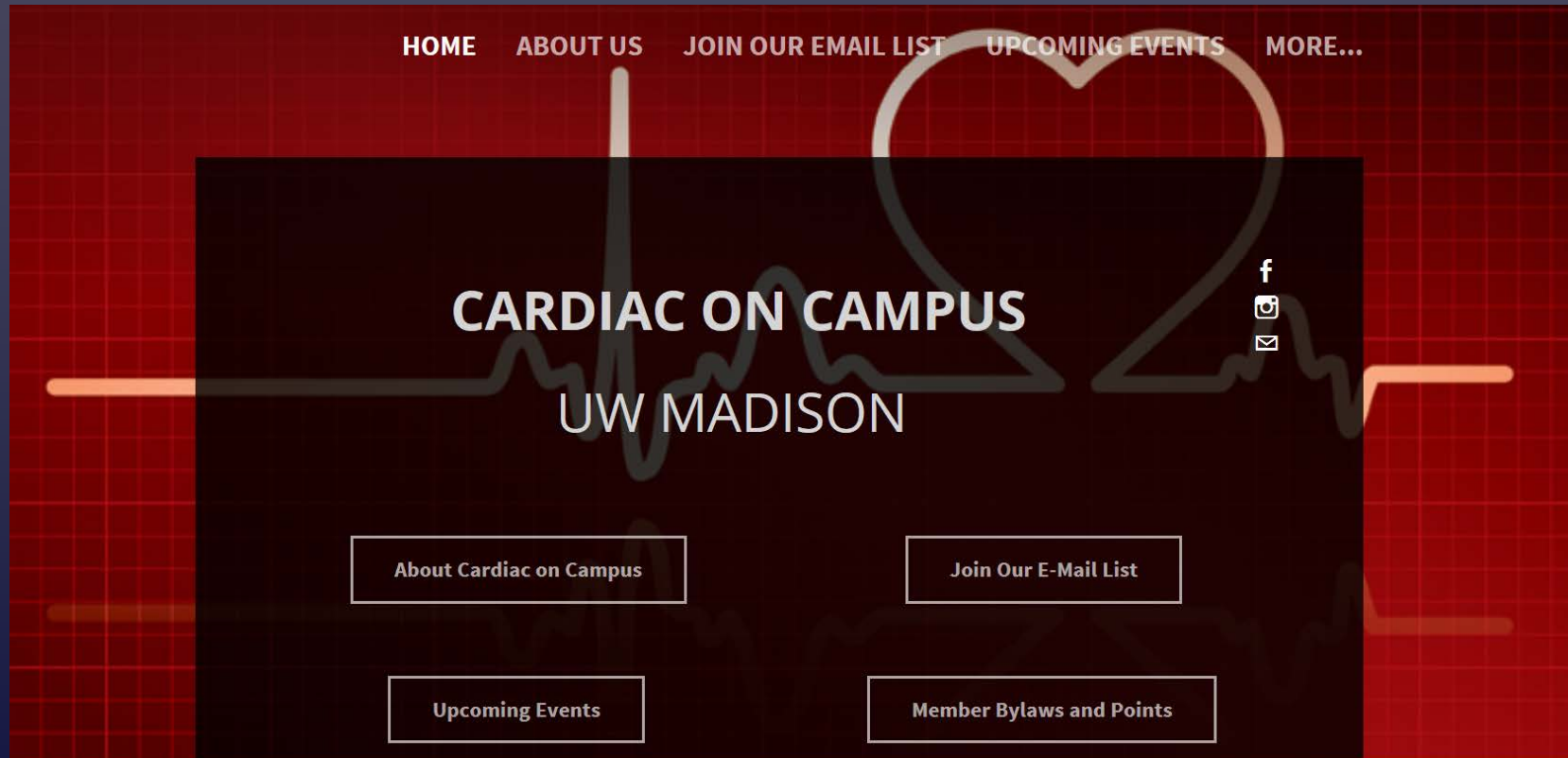

Cardiac on Campus

Brittany Rose Derynda

- ⌘ Organization created in memory of my older brother Jon
- ⌘ Mission: To advocate for cardiovascular health and awareness in partnership with the American Heart Association, and to provide opportunities for students to explore health careers
 - ⌘ Spread awareness to an age group who doesn't normally see importance of heart health
- ⌘ Increasing awareness by:
 - ⌘ Cardiac courts
 - ⌘ Red Dress Dash
 - ⌘ CPR/AEDs on campus

PulsePoint

- ⌘ App for phone
- ⌘ Users who have indicated that they are trained in CPR and willing to assist will be notified if someone nearby is having cardiac emergency
- ⌘ Directs to exact location of cardiac emergency and nearest registered AED
- ⌘ Students constantly have phones accessible
- ⌘ <http://www.pulsepoint.org/>

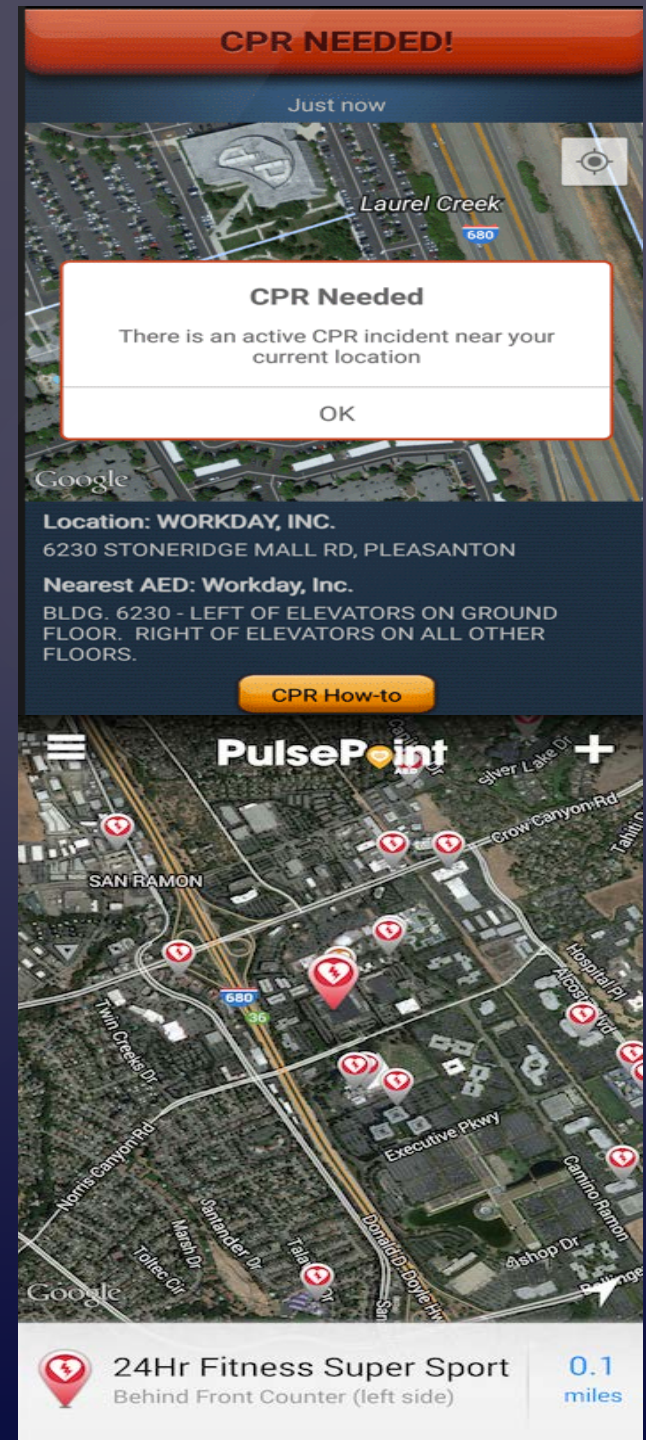

CPR/AED Certification

- ⌘ According to American Heart Association: a victim's chance of surviving drops by 7-10% for every minute a normal heart beat isn't restored
- ⌘ CPR/AED certification opportunities:
 - ⌘ Cardiac on Campus- 2 times a year (fall and spring)
 - ⌘ Badger Watch- every January
 - ⌘ UWPD- once a month
 - ⌘ Red Cross- many times throughout the year
 - ⌘ Schedule class with your building/ department at a time of your convenience

Building Evacuation Routes

LOWELL CENTER
610 LANGDON STREET

THIRD FLOOR PLAN



LEGEND

- | | |
|------------------|-------------------------|
| YOU ARE HERE | Fire Extinguisher |
| EXIT | Fire Alarm Pull Station |
| Accessible EXIT | Tornado Shelter Area |
| Evacuation Route | Elevator |
| AED | |

N. Lake Street



Additional Tornado Shelter Area
Located on Lower Floors

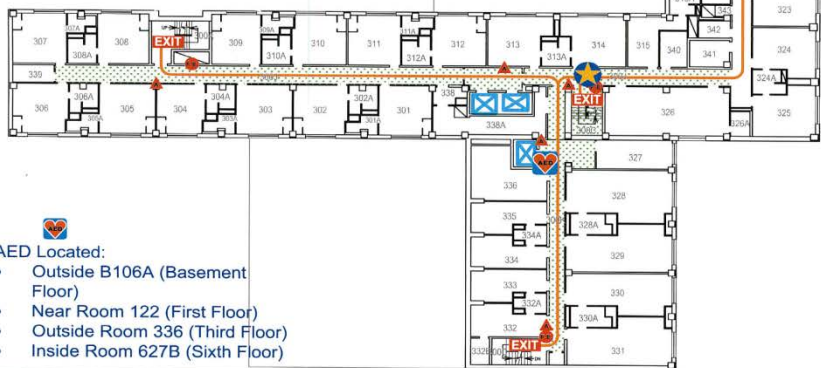

AED Located:

- Outside B106A (Basement Floor)
- Near Room 122 (First Floor)
- Outside Room 336 (Third Floor)
- Inside Room 627B (Sixth Floor)

N. Frances Street

FIRE ALARM OR ACTUAL FIRE

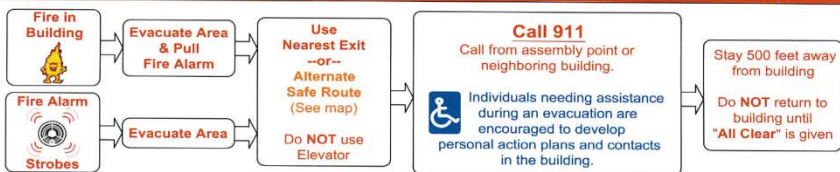

NATURAL DISASTER / INCLEMENT WEATHER

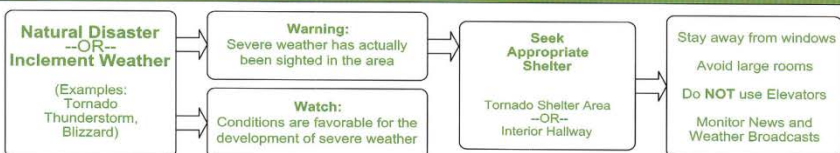

LEGEND

- | | |
|------------------|-------------------------|
| YOU ARE HERE | Fire Extinguisher |
| EXIT | Fire Alarm Pull Station |
| Accessible EXIT | Tornado Shelter Area |
| Evacuation Route | Elevator |
| AED | |

- AED Symbol AED
- In the Legend
- On the Building Floorplan

AED Reminder

- ⌘ If your building is interested in purchasing an AED, please let Fire & Life Safety (Jeff Schiller) know so we can add the unit(s) into our inspection cycle
- ⌘ Maintenance costs are the responsibility of the department that owns the AED
- ⌘ Fire & Life Safety inspects AED twice a year:
 - ⌘ Pad & battery expiration dates
 - ⌘ Ready condition and self-test
 - ⌘ Provide CPR mask and other first aid items

